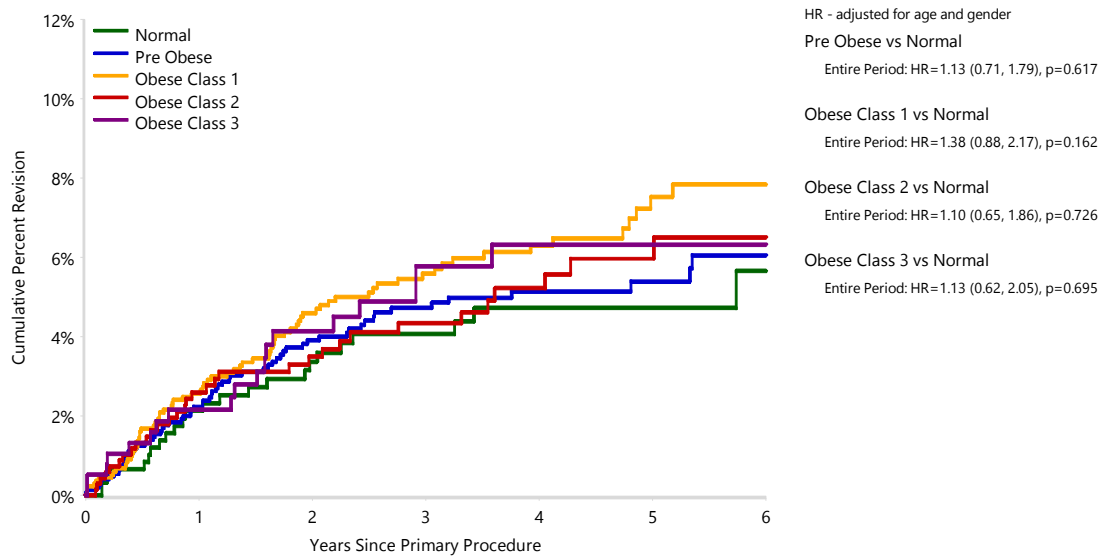

**Figure ST17 Cumulative Percent Revision of Primary Total Stemmed Shoulder Replacement by BMI Category (Primary Diagnosis OA)**



Number at Risk	0 Yr	1 Yr	2 Yrs	3 Yrs	4 Yrs	5 Yrs	6 Yrs
Normal	612	507	431	340	236	157	79
Pre Obese	1466	1255	1039	789	548	343	154
Obese Class 1	1345	1162	961	746	536	323	151
Obese Class 2	693	586	491	379	268	173	71
Obese Class 3	385	329	265	210	151	105	50

Note: BMI has not been presented for patients aged  $\leq 19$  years  
 Restricted to modern prostheses