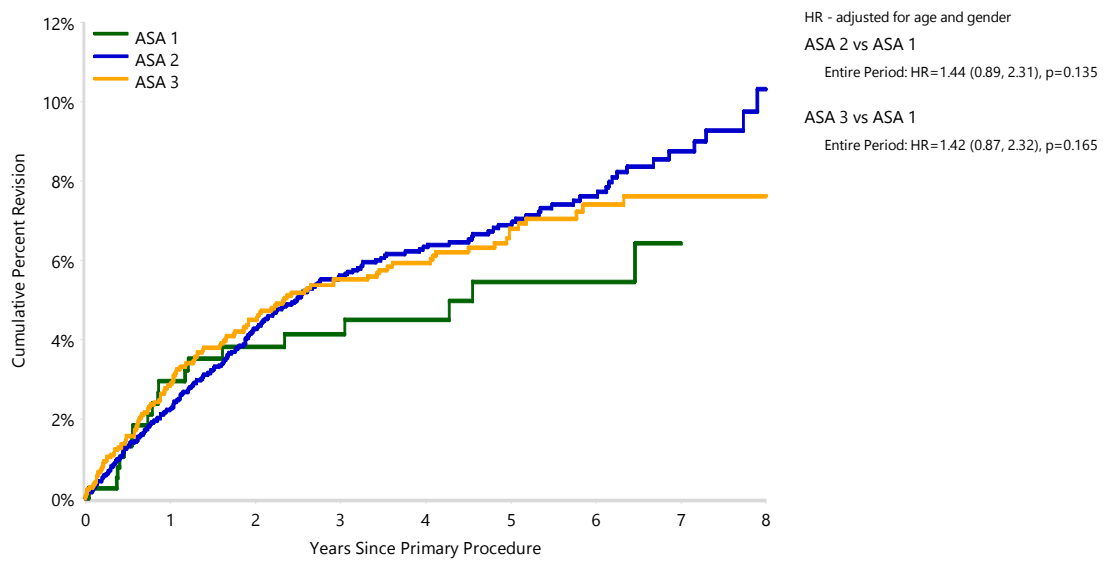

Figure ST15 Cumulative Percent Revision of Primary Total Stemmed Shoulder Replacement by ASA Score (Primary Diagnosis OA)



Number at Risk	0 Yr	1 Yr	2 Yrs	3 Yrs	5 Yrs	7 Yrs	8 Yrs
ASA 1	386	350	305	266	178	75	16
ASA 2	3185	2790	2402	1984	1168	423	139
ASA 3	2138	1856	1601	1300	762	249	82

Note: Restricted to modern prostheses